HIFUSHAPE

ISO ISO9001 CE FDA

NUBWAY® | Beauty Equipment

BODY CONTOURING MARKET

The dangers of excessive fat accumulation

Overweight (BMI> 25kg/m2) or obesity (BMI>30kg/m2)
Poor figure, causing cardiovascular disease, diabetes and other metabolic disorders; affecting health, reducing life expectancy. The World Health Organization reports that obesity, alcohol, drugs, and AIDS have tied for four major public health problem in the world.

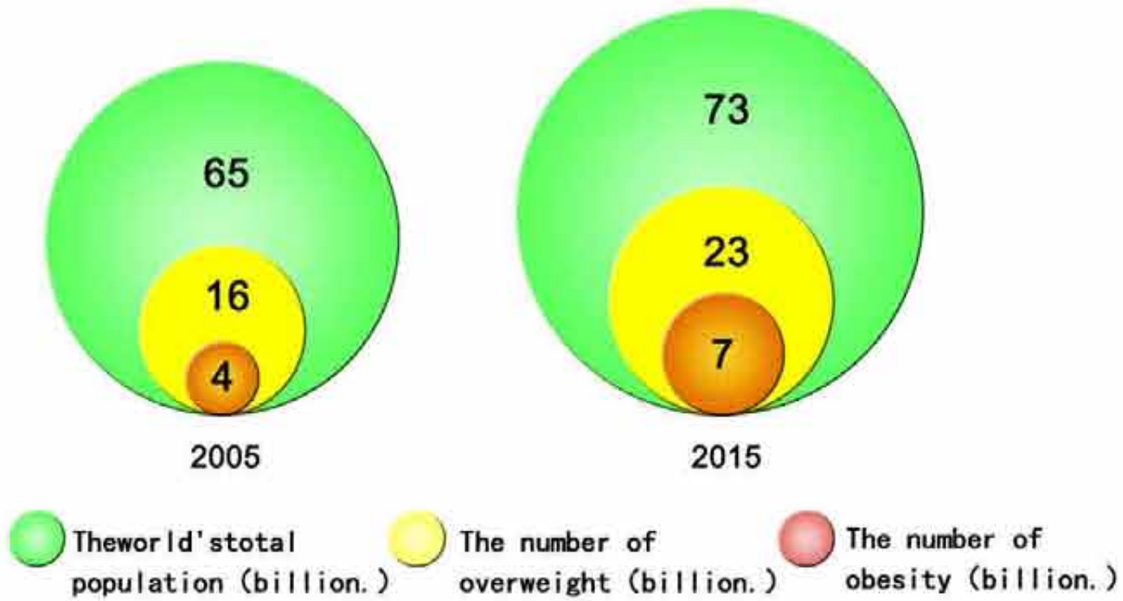

Compared with other slimming methods,

Non-invasive HIFUSHAPE perfectly combines safety and effectiveness of treatment,thus it has a very broad market prospect.
Using HIFUSHAPE for non-invasive slimming has become a leading new trend of next generation slimming technology in medical plastic industry.

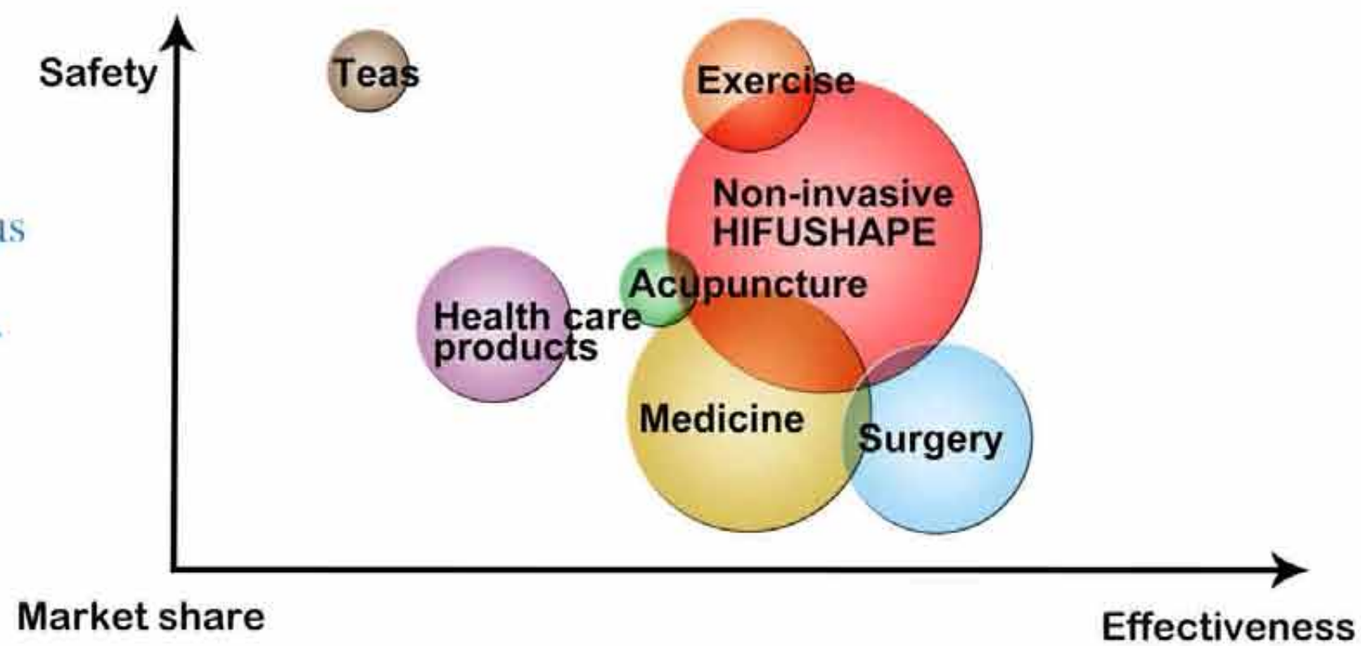

ADVANTAGES

- Clinically proven to be safe and effective with over 15 peer-reviewed papers and book chapters published
- Complete treatment protocol in just 4 weeks - 3 treatments at two-week intervals
- Over 96% of patients experienced a measurable reduction and 94% of patients were satisfied with their results
- Over 300,000 treatments performed worldwide
- No bruising, swelling or downtime
- Comfortable, “walk-in, walk-out” 45 minute procedure
- Unique business model ensuring an exceptional ROI

PRINCIPLE OF TREATMENT

HIFUSHAPE adopt High Intensity Focused Ultrasound technology, penetrates focused and volumetric ultrasonic energy at precise depth (1.2 cm) in subcutaneous fat layers targeting fat tissue causing a non-thermal effect.

The technology is FDA cleared, non-invasive body shaping device that uses pulsed, focused ultrasoundto mechanically (non-thermally) and selectively destroy fat cells at a designated focal point in the subcutaneous fat tissue without harming the skin,blood vessels, nerves or connective tissue, demonstrating measurable results in as little as 2 weeks.

This unique technology answers the growing patient demand for a non-invasive body shaping solution that offers no downtime and without the complications associated with surgery.

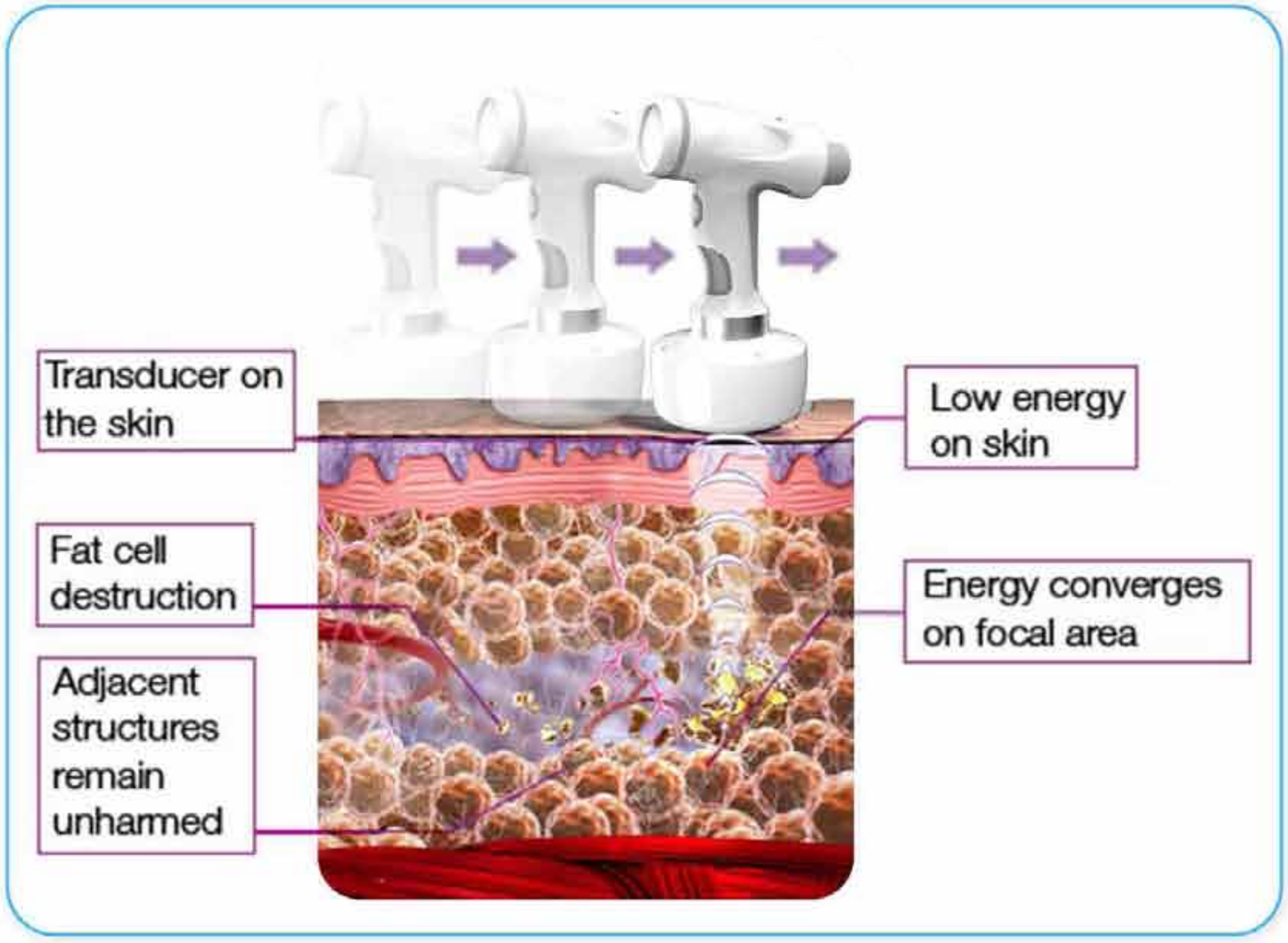

CLINICAL TEST

Focused:
Ultrasound energy is designed to precisely converge into a confined focal volume, targeting only subcutaneous fat at a controlled depth.

Pulsed:
Energy is delivered in bursts resulting in a mechanical non-thermal effect that only targets tissue most susceptible to mechanical disruption keeping nerves, vessels and muscles safe and intact.

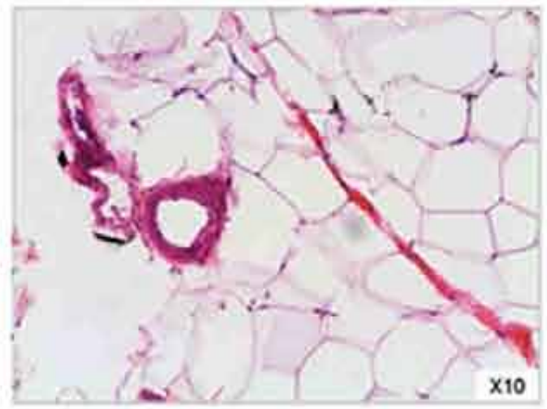

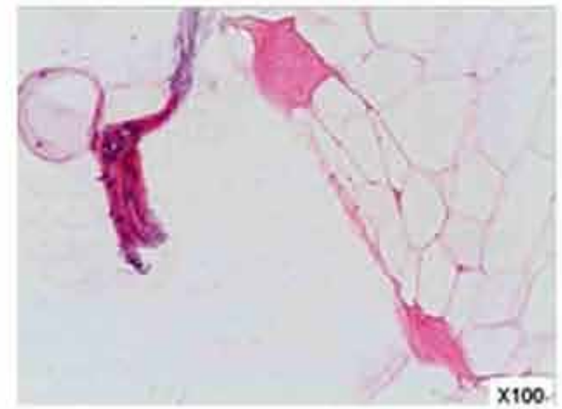

Histology confirms HIFUSHAPE technology instantly selectively destroys fat cells alone.

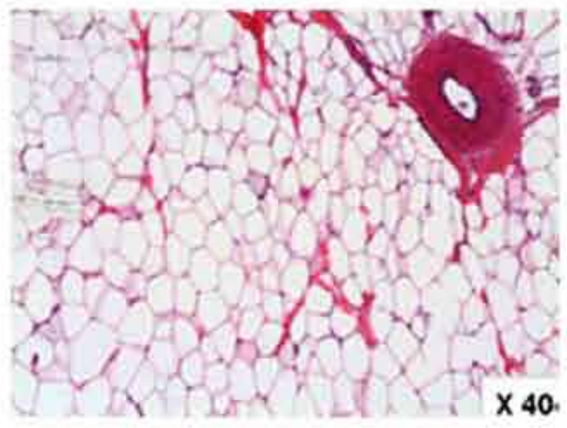

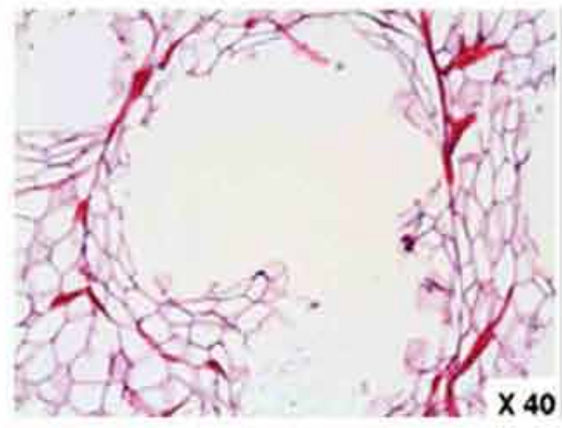

Fat cell appears under microscope before & after treatment

CLINICAL TEST

HIFUSHAPE is not only more selective; it delivers results faster, too. HIFUSHAPE produces measurable outcomes in as little as two weeks, compared with other technologies that can take up to three to four months to produce results.
Simply put, there's no other non-invasive body shaping procedure that can produce these results so quickly. Because HIFUSHAPE selectively focuses on on fat, tissue recovery is faster than with other treatments.

Fat Destruction after one treatment

Tissue recovery two weeks post first treatment

Fat destruction after third treatment

Tissue recovery two weeks post third treatment

Fat thickness reduce by an MRI measurement

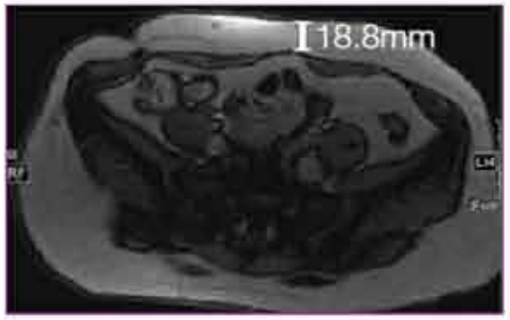

Before Treatment

29.2% Reduction Post Treatment

CT scans demonstrate fat reduction

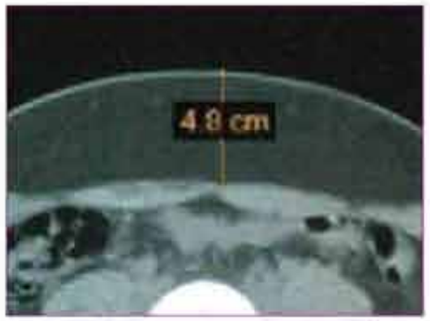

Pre-treatment

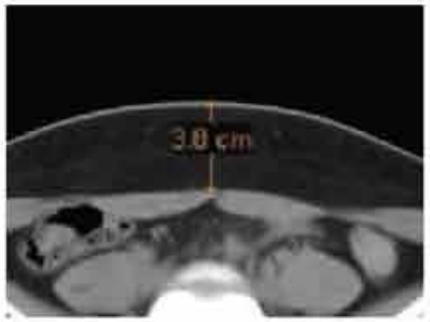

One month after 3 treatments

TREATMENT SCOPE

Body slimming, body shaping, fat reduce for abdomen, buttocks, waist, thigh etc.

Before

Post 3 treatments -7.9 cm

Before

Post 3 treatments -4 cm

Before

Post 3 treatments, - 5.0 cm

HANDPIECE INTRODUCTION

PARAMETER TABLE

Input power	200W
Output power	100W
Energy level	1-5 continuously adjustable
Pulse width	0.5-1.5S adjustable
Cooling system	Wind+Water
Power supply	AC220V 50Hz/AC110V 60Hz
Working temperature	+15℃～+30℃
Storage temperature	-20℃~+55℃
Relative humidity	≤80%
Atmospheric pressure	86kPa～106kPa